

SAVOIA HOTEL REGENCY

**“Intelligent”
ERP**

**Introduzione
Infor OS**

**Intelligenza
Artificiale**

Conclusioni



**Bruno Pagani,
Sales Director**



Uno sguardo a Infor



- **90,000** Infor customers
- **16,300+** employees - **4,734** new employees in the last **24** months
- **170** offices around the world - presences in **200** Countries and Territories
-**49** new offices added across 21 countries in the last 12 months
- **Revenue 2.9B**
- **\$2 billion** investment in product design and development over the past five years
- **Global headquarters:**
New York City – Italy, Vimercate (MB)



Storia dell'Innovazione ERP (LN)

	Triton	Baan IV	Baan 5	ERP LN 6.1	Infor LN	Infor LN 10.6
	Business functions integration (Ops)	Finance, Multi currency International, Industry Packs	Multi site, updated UI, Depot Repair, Field service	Localizations in standard, Homepages, usability, performance, rapid updates via FPs	Infor10 user experience, Pulse, ION integrations, Industry Suites, streamlined business processing, Internationalization	OS Platform, UX, Dashboards, Workbenches ION API
	1990	1996	2000	2004	2012	2018

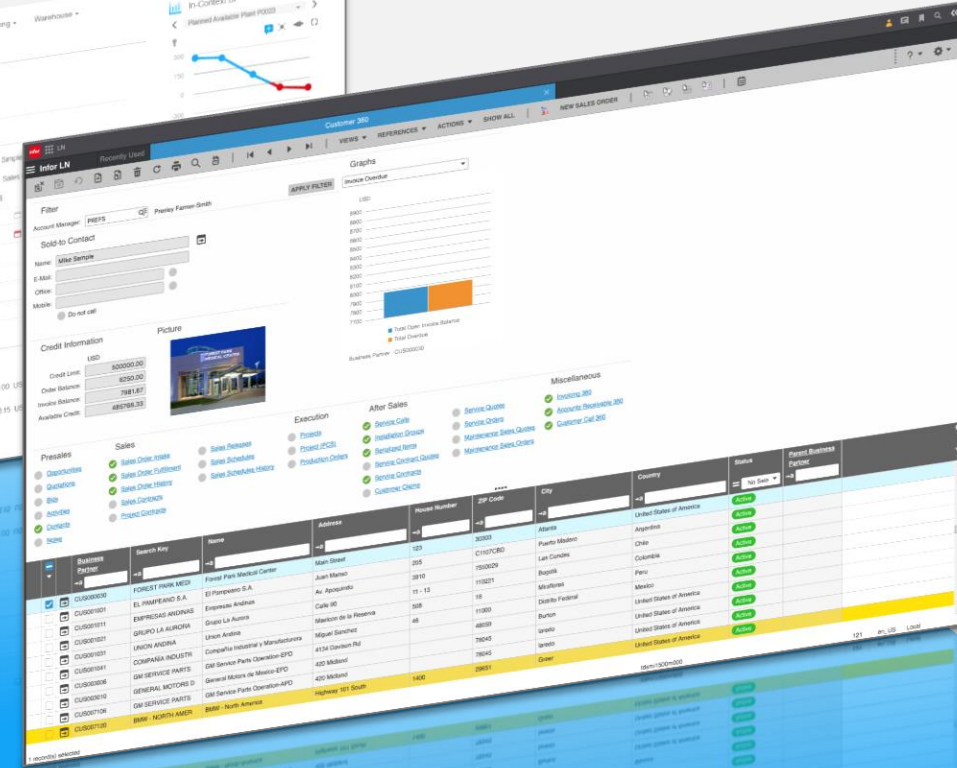
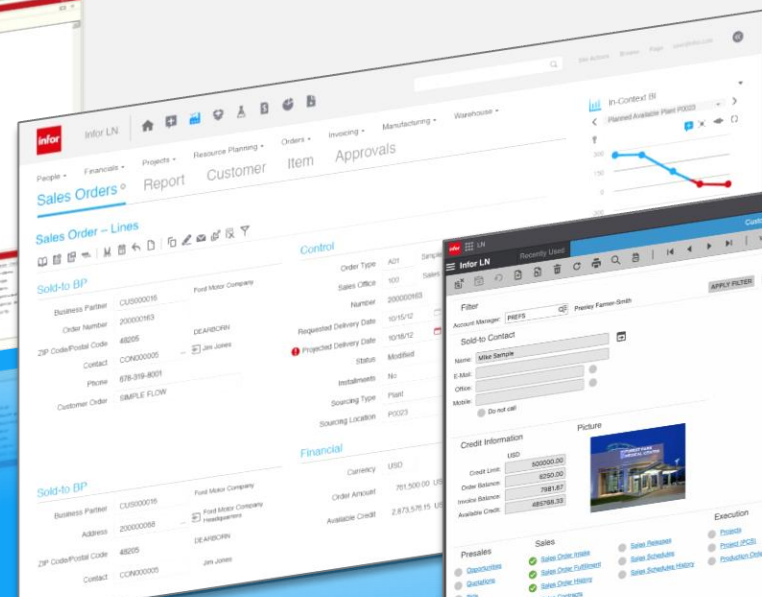
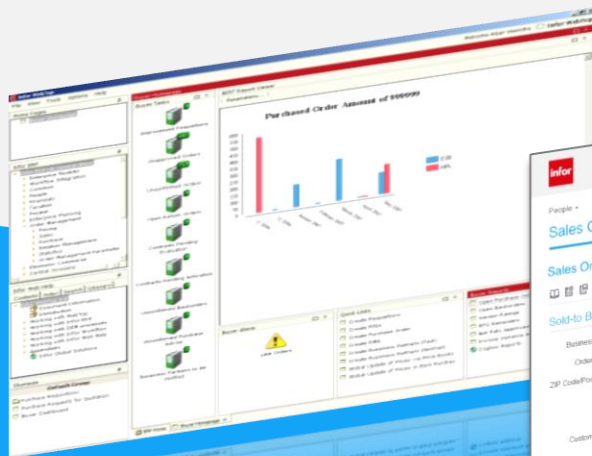
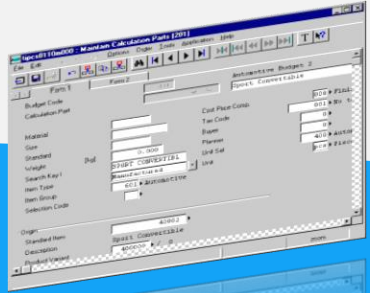
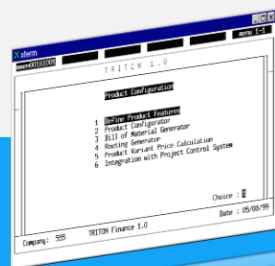



Infor ERP Cloud Edition

Infor OS

Infor Search	Infor Document Management	Infor IoT	Infor Ming.le	Infor ION*	Infor Data Lake*	Infor Local.ly*	Infor Coleman	Infor Mongoose Paas
--------------	---------------------------	-----------	---------------	------------	------------------	-----------------	---------------	---------------------

Infor Birst – Business Intelligence Platform
Analytics Foundation*, Analytics PCL*, Analytics QM*

an Infor company

ERP Functionalities

Customer Relationship	Projects and Resource Planning	Intercompany Trade	Sourcing & Procurement	Quality	Freight	Human Resources
Sales	Warehouse	Supply Chain & Production Planning	Manufacturing	Service	Finance	Extensibility

Extended Applications

CPQ EQ*	CPQ Configurator*	PLM Accelerate (On-prem) ybrid*	EAM*	Supplier exchange*	IBP*	Infor Automotive Exchange*	Global HR*
Infor d/EPM*	SCE*	Infor CRM*	Infor Factory Track*	Mobile Field Service*	LN Mobile apps*	Infor Rhythm*	Infor XM*

Infor EAM

infor

Magic Quadrant

Figure 1. Magic Quadrant for Enterprise Asset Management Software



Il recente Report di Gartner Group ci posiziona come **Leader Mondiale nel settore dell'Enterprise Asset Management.**

Si veda il report al seguente link :

<https://www.gartner.com/doc/reprints?id=1-4JW21HD&ct=171103&st=sb>



Infor ERP Cloud Edition

Infor Search	Infor Document Management	Infor IoT	Infor Ming.le	Infor ION*	Infor Data Lake*	Infor Local.ly*	Infor Coleman	Infor Mongoose Paas
--------------	---------------------------	-----------	---------------	------------	------------------	-----------------	---------------	---------------------

Infor ERP Functionalities

Customer Relationship	Projects and Resource Planning	Intercompany Trade	Sourcing & Procurement	Quality	Freight	Human Resources
Sales	Warehouse	Supply Chain & Production Planning	Manufacturing	Service	Finance	Extensibility

Extended Applications

CPQ EQ*	CPQ Configurator*	PLM Accelerate (On-prem) ybrid*	EAM*	Supplier exchange*	IBP*	Infor Automotive Exchange*	Global HR*
Infor d/EPM*	SCE*	Infor CRM*	Infor Factory Track*	Mobile Field Service*	LN Mobile apps*	Infor Rhythm*	Infor XM*



Infor OS

INTELLIGENT CLOUD PLATFORM FOR THE
INTELLIGENT ERP



Infor OS Platform

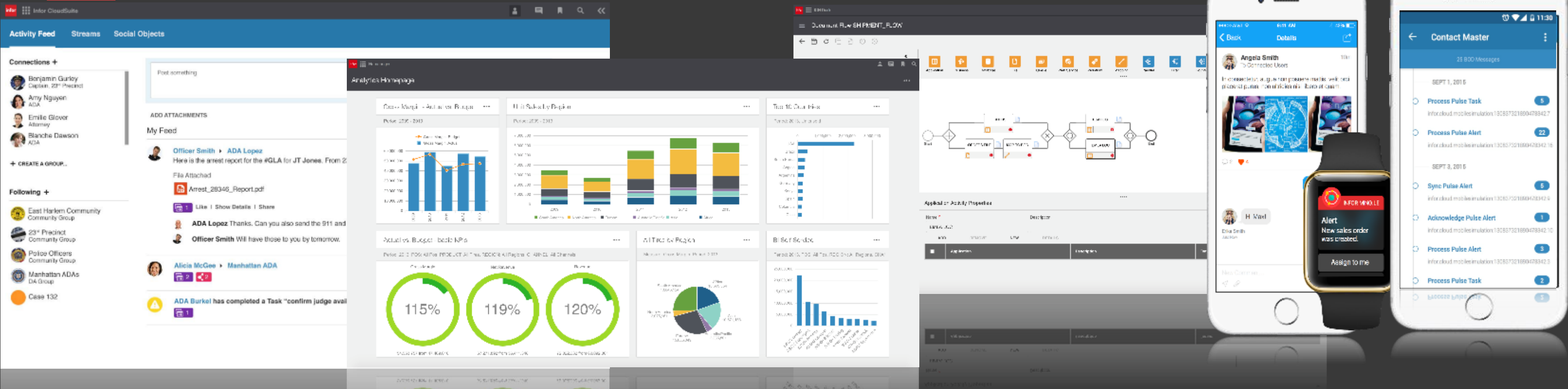

Infor SoHo

Infor Ming.le

Infor Ming.le
Homepages
Mashups

Infor Federation
Services

Infor ION

Infor ION API

Infor Bi
Infor
Skyvault

Infor Document
Mgt.

Infor Local.ly



UX



Collaboration



Extensibility



Security



Process
integration



API gateway



Analytics



Documents



Reporting





INFOR OS

Infor Ming.le

Unified cloudsuite portal for collaboration, chat, conversational UX and digital assistant for any users.

Cloudsuite
Portal

In-context
Applications

Home-
pages
Catalog

Chat
Activity
Feed

Streams
Documents
User
Workflows

Enterprise
Search
Spotlights



INFOR OS Platform: un solo punto di accesso



infor

Homepages

Iniziare la digitazione



Inventory Lookup [121] - ITA

MODIFICA

Item List

FS-00007

Description: Scott Voltage JR20 Mountain
Item type: **Purchased**
Item group: TRADE
Material:
Size:
Standard:
Product type: FG
Product Line: WHS
Manufacturer:
Country of Origin:
Weight: 30 kg

Inventory by Warehouse

Item : FS-00007

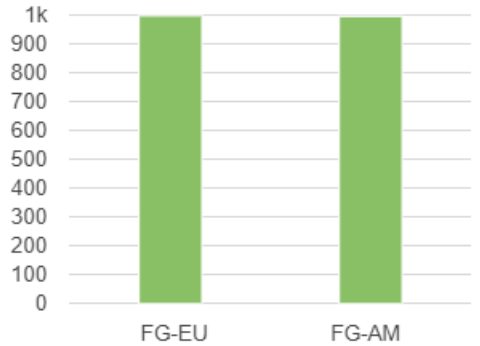

Warehouse	Inventory
FG-EU	950
FG-AM	950

Item Inventory Available

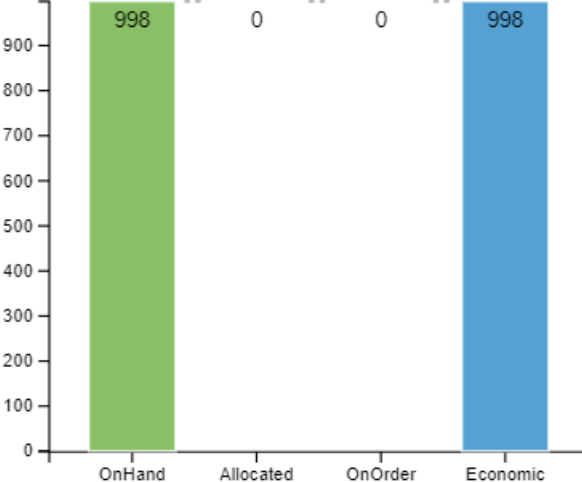

Category	Value
OnHand	998
Allocated	0
OnOrder	0
Economic	998

IDM documents for item

1 (1)



No name
Type: Document
Created: 2017-10-05
By: mwalter@inforbc.com

Purchase Information

10 Days
Lead time

675.00 USD
Price

SUPPLIER FSDS US 1 BUYER Presley Farmer-Smith

Quantity

REQUEST PO

Cost Breakdown

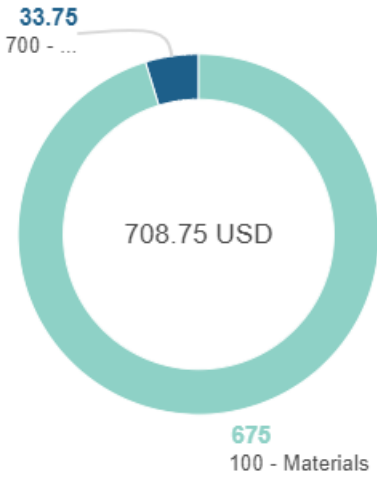

Category	Value
33.75 (700 - ...)	33.75
675 (100 - Materials)	675

All Procurement Widgets - Menu

Data di consegna: Q2/2017

In anticipo

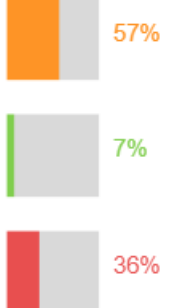

Status	Percentage
In anticipo	57%
Puntuali	7%
In ritardo	36%

Stato
Tipo Puntuale

INFOR OS Platform: un solo punto di accesso

infor

Homepages

Iniziare la digitazione

Pannello per la Qualità - ITA

Menu

Processo Gestione qualità

Pannello Ispezioni

Stato Ordini Ispezioni

Report di Non Conformità

Piano Azioni Correttive

Documenti di Conformità

Documenti IDM

ITA Docs (5)

PIF Colipa_PIF_it2011.pdf

Tipo: ITA_Document

Creata: 2017-11-30

Di: mwalter@inforbc.com

121_FER000007_001-1.mpp

Tipo: ITA_Document

Creata: 2017-12-11

Di: mwalter@inforbc.com

Invoice-121-S06-20130322.pdf

Tipo: ITA_Document

Creata: 2018-02-02

Di: mwalter@inforbc.com

NCR Average Resolution Time by ...

Ore

2015

All Origins

NCR Analysis of Type (Material)

Periodo: 2015 a 2015 (Purchase)

FIT

THICKNESS

Tipo

InspectionOrdersAgeingAnalysis by Origin

Purchase

Numero di ordini di ispezione

2017_01

2017_03

2017_05

2017_07

2017_09

2017_11

2017_13

2017_15

2017_17

2017_19

2017_21

2017_23

2017_25

2017_27

2017_29

2017_31

2017_33

2017_35

2017_37

2017_39

NCR Analysis of Disposition (Materi...

Periodo: 2015 a 2017 (All Origins)

Numero di report di non conformità

ReturnSupplier

Rework(ExistingS...

RepairConcession

NoFaultFound

Rework(NewSpe...

Scrap

UseAsIs

Scorte da destinare

Alerts

ITA - CPQ Ordine inserito C...

IERI ALLE 10:19

Il Report di Non Conformità 3...

26/02/2018 13:51:25

Il Report di Non Conformità 3...

20/02/2018 17:48:10

Il Report di Non Conformità 3...

20/02/2018 12:52:32

Il Report di Non Conformità 3...

19/02/2018 18:54:00

Il Report di Non Conformità ...

Tasks

1 Selezionati

ASSEGNA A ME

ANNULLA

Assign maintenance notificati...

OGGI ALLE 10:50

Manutenere il progetto 1000...

OGGI ALLE 08:20

Il progetto 100000525 è stat...

OGGI ALLE 08:20

Altro

Manutenere il progetto KA00...

IERI ALLE 10:55

Il progetto KA0002427 è stat...

IERI ALLE 10:55

Localizzatore attività workflow

LN_Message_MaintenanceNotification_NotHandled_forFerrari(ID workflow: 8998)

Handle maintenance notific...

ID attività: 0

Assign maintenance notifica...

InspectionOrders % Rejection by O...

% di ordini di ispezione rifiutati

2015

2016

2017

Purchase



Contextual Work: In-Context BI

Infor MING.LE[®]
In-context

La tecnologia In-Context consente al sistema di portare tutte le informazioni (flusso dati, documenti, risorse esterne) necessarie per il contesto su cui stai lavorando.



Content Assistant

Content Search Upload

Ford Motor Company

PDF File Details
Steering Assembly Image IT000123524.pdf
Modified by: administrator@gdeinfor2.com
Modified on: 9/24/12
Created on 4/10/12



Infor LN

Customer 360

Filter: Account Manager: PREFS Presley Farmer-Smith

Sold-to Contact: Name: Jim Jackson, E-Mail: demo@gdeinfor2.com, Office: , Mobile: 980-879-8998

Credit Information: Credit Limit: 15000000.00, Order Balance: 9194364.30, Invoice Balance: 110426.58, Available Credit: 5694889.37

Picture:

Graphs: Amount [USD] (2012: 2450781.3, 2013: 278196.65, 2014: 1051852.74, 2015: 33164, 2016: 72014.43)

Presales: Opportunities, Quotations, Rpts

Sales: Sales Order Intake, Sales Order Fulfillment, Sales Order History

Execution: Sales Releases, Sales Schedules, Sales Schedules History

After Sales: Service Calls, Installation Groups, Serialized Items

Miscellaneous: Invoicing 360, Accounts Receivable 360, Customer Call 360

Business Partner	Search Key	Name	Address	House Number	ZIP Code	City	Country	Status	Parent Business Partner
CUS000016	FSDC US ATLANTA	FSDC US Atlanta	Peachtree Center Avenue	265	30303	Atlanta	United States of America	Active	
CUS000017	BEST CUSTOMER (C	Best Customer (China)				上海	China	Active	
CUS000018	FS AMSTERDAM	FSDC Europe Amsterdam	Rembrandtplein	26	1017 CV	Amsterdam	Netherlands	Active	
CUS000019	FS SON	FSDC Europe Son	Ekkersrijt	4089	5692 DB	Son	Netherlands	Active	CUS000018
CUS000020	FS ARNHEM	FSDC Europe Arnhem	Amsterdamse Straatweg	127	6814 GD	Arnhem	Netherlands	Active	CUS000018
CUS000021	FS READING	FSDC UK Reading	Apex Plaza	26	RG1 1AX	Reading	United Kingdom	Active	
CUS000023	AFFILIATED COMPA	Affiliated Company 125	Jianguo Road	79	CHN-100025	北京	China	Active	
CUS000033	AFFILIATED COMPA	Affiliated Company 132	Jianguo Road	132	CHN-100032	北京	China	Active	
CUS000034	F2 READING	FSDC UK Reading	Apex Plaza	38	RG1 1AX	Reading	United Kingdom	Active	
CUS000035	F2 ARNHEM	FSDC Europe Arnhem	Amsterdamse Straatweg	127	6814 GD	Arnhem	Netherlands	Active	CUS000018
CUS000036	F2 SON	FSDC Europe Son	Ekkersrijt	4089	5692 DB	Son	Netherlands	Active	CUS000018
CUS000037	F2 AMSTERDAM	FSDC Europe Amsterdam	Rembrandtplein	38	1017 CV	Amsterdam	Netherlands	Active	
CUS000038	BEST CUSTOMER (C	Best Customer (China)				上海	China	Active	
CUS000039	FSDC US ATLANTA	FSDC US Atlanta	Peachtree Center Avenue	265	30303	Atlanta	United States of America	Active	

Copyright © 2016, Infor. All Rights Reserved. www.infor.com



Contextual Work: In-Context BI

Infor MING.LE

In-context

Resource Management Workbench

Departments: 300 - Field Service North America | From: 11/1/2016 | To: 1/30/2017 | Workspace

Employee Based Planning | Installation Group Views

Resources

Assignment Update | Activity Update | Ignore Calendar | Skills | Show Available Resources | Freeze Gantt Scale | Respect Drop Time

Monday, January 2 (2017) | Tuesday, January 3 (2017)

Employee: 3 PM, 4 PM, 5 PM, 6 PM, 7 PM, 8 PM, 9 PM, 10 PM, 11 PM, 12 AM, 1 AM, 2 AM, 3 AM, 4 AM, 5 AM, 6 AM, 7 AM, 8 AM, 9 AM, 10 AM, 11 AM, 12 PM, 1 PM, 2 PM

Planned Timeline

Earliest Start - Latest Finish Time

FSE 1: Hank | FSE1

FSE 2: Sven Garde | FSE2

Demo6 | DEMO6

FSE 3: Jack | FSE3

FSE 4: Johnny Coo | FSE4

Activities | Planned Activities

Assigned [15/15] | Unassigned [34/34] | Skills | Filters | Apply Filter To Gantt | Clear Filter

	Origin	Department	Order	Activity	Assignment Line	Activity Status	Employee	Employee Name
<input type="checkbox"/>	Service Order	300	SO1000022	10	0	Released	Unassigned	
<input type="checkbox"/>	Service Order	300	PSO000008	10	1	Released	DEMO6	Demo6
<input checked="" type="checkbox"/>	Service Order	300	PSO000009	10	2	Planned	DEMO6	Demo6
<input type="checkbox"/>	Service Order	300	PSO000009	20	4	Planned	DEMO6	Demo6
<input type="checkbox"/>	Service Order	301	SL2000192	10	1	Free	DEMO6	Demo6

Displaying: 1 - 49 of 49 | Page 1 of 1

Service Order

Service Order: PSO000009 | 10 | 2

Activity Description: Inspection Boiler

Activity Status: Planned

Reference Activity: FS-07000

Installation Group:

Item:

Planned Start Time: 02-Jan-17 11:00:00 PM | 02-Jan-17 11:00:00 PM

Planned Finish Time: 03-Jan-17 12:00:00 AM | 03-Jan-17 10:00:00 AM

Location

Push Pin Size | Show Convex

My Customers

Map showing customer locations in the Southeastern United States.

Messages

0 | 0 | 0 | 0

File Details

Steering Assembly Image 1f000123524.pdf

Modified by: administrator@gdeinfor2.com

Modified on: 9/24/12

Created on: 4/10/12



Contextual Work: In-Context BI

Infor MING.LE[®]
In-context

Infor LN | Recently Used | Supplier 360 | Inventory 360

General | Set Period | Assignments by Status | Open Assignments by Origin

Employee: PREFS | ME | Presley Farmer-Smith | 7 | Days

Department: | Team: |

Assignments for: CURRENT PERIOD 0, NEXT PERIOD 0, PREVIOUS PERIOD 0

Progress: NOT STARTED 93, IN PROGRESS 9, COMPLETED 37, OVERDUE 102

Unassigned for: CURRENT PERIOD 0, NEXT PERIOD 0, PREVIOUS PERIOD 0

Assignments by Status: Bar chart showing Not Started (93), In Progress (9), Completed (37)

Open Assignments by Origin: Pie chart showing 95% Service Order, 5% Work Order, 0% Project, 0% Corrective Action Plan, 0% Inspection Order, 0% Non Conformance, 0% Project (PCS)

Employee	Task	Start Date	Finish Date	Status	adfadfasd
PREFS Presley Farmer-Smith	Service Order SO2000046 Replace Coolant Water	7/27/2010 5:06 PM	7/27/2010 6:18 PM	Canceled	
PREFS Presley Farmer-Smith	Service Order SO2000047 Replace Coolant Water	7/27/2010 5:27 PM	7/27/2010 6:18 PM	Canceled	
PREFS Presley Farmer-Smith	Service Order SO2000048 Replace Coolant Water	7/28/2010 5:13 PM	7/28/2010 6:18 PM	Not Started	
PREFS Presley Farmer-Smith	Service Order SO2000049 Replace Coolant Water	7/28/2010 5:17 PM	7/28/2010 6:18 PM	Canceled	
PREFS Presley Farmer-Smith	Service Order SL2000067 Repair Boiler	8/12/2010 6:01 PM	8/12/2010 9:01 PM	Canceled	
PREFS Presley Farmer-Smith	Service Order SL2000112 Replace thermocouple	10/20/2015 9:11 PM	10/20/2015 9:41 PM	Not Started	
PREFS Presley Farmer-Smith	Service Order SO2000087 Hydraulic Repair	11/16/2015 3:00 PM	11/16/2015 8:00 PM	Completed	
PREFS Presley Farmer-Smith	Service Order SO2000088 Machine level and floor founda	11/17/2015 5:32 PM	11/17/2015 7:32 PM	Completed	
PREFS Presley Farmer-Smith	Service Order SO1000005 Hydraulic Repair	11/17/2015 5:46 PM	11/17/2015 10:46 PM	Not Started	
PREFS Presley Farmer-Smith	Service Order SO2000093 Hydraulic Repair	11/18/2015 1:00 AM	11/18/2015 8:00 PM	Completed	
PREFS Presley Farmer-Smith	Service Order SO2000090 Hydraulic Repair	11/18/2015 3:00 PM	11/18/2015 8:00 PM	Completed	
PREFS Presley Farmer-Smith	Service Order SO2000094 Hydraulic Repair	11/18/2015 3:42 PM	11/18/2015 8:42 PM	Completed	
PREFS Presley Farmer-Smith	Service Order SO2000095 Hydraulic Repair	11/19/2015 3:00 PM	11/19/2015 8:00 PM	Completed	

My Customers: Map of the United States showing customer locations.

File Details: PDF | Steering Assembly Image 1f000123524.pdf | Modified by: administrator@gdeinfor2.com | Modified on: 9/24/12 | Created on: 8/16/12

Copyright © 2016, Infor. All Rights Reserved. www.infor.com

REFERENCES | ACTIONS | SHOW ALL | NEW SALES ORDER

Service Quotes | Invoicing 360 | Service Orders | Accounts Receivable 360 | Maintenance Sales Quotes | Customer Call 360

ZIP Code	City	Country	Status	Parent Business Partner
30303	Atlanta	United States of America	Active	
1017 CV	上海	China	Active	
5692 DB	Amsterdam	Netherlands	Active	
6814 GD	Son	Netherlands	Active	CUS000018
RG1 1AX	Arnhem	Netherlands	Active	CUS000018
CHN-100025	Reading	United Kingdom	Active	
CHN-100032	北京	China	Active	
RG1 1AX	Reading	United Kingdom	Active	
6814 GD	Arnhem	Netherlands	Active	CUS000018
5692 DB	Son	Netherlands	Active	CUS000018
1017 CV	Amsterdam	Netherlands	Active	
30303	Atlanta	United States of America	Active	



In-Context example: Ming.le

infor

LN

Recently Used

Addresses by Busi...

Purchased Item 360

Change Company

Business Partners ...

Graph Vendor Rati...

Purchase Contracts

Views

References

Actions

Show All

General

Purchase Office:

Buyer:

Buy-from Business Partner:

Item:

Contract Lines: 29

Status

ACTIVE 27

FREE 2

TERMINATED 0

Expiry Date

PAST EXPIRY 24

EXPIRY TODAY 0

EXPIRY 1-7 DAYS 0

EXPIRY BEYOND 7 DAYS 5

Progress

DURATION % 0

REMAINING % 0

Usage based on Duration

Usage based on Duration 100 %

Agreed 10000

Expected Usage 411

Usage 411

Contract Lines

Contracts

Days until Expiration

Contract

Line

Contract Status

Line Status

Purchase Office

Buy-from Busine

-3933

200000004

RFQ : 200000006

10

Terminated

Free

200

Purchasing Office Americas

SUP000012

-3690

100000002

RFQ : 100000005

10

Terminated

Free

201

Purchase Office - EU

SUP000002

-2014

200000007

Multi site contract

10

Active

Active

SUP000018

-2014

200000007

Multi site contract

20

Active

Active

SUP000018

-1863

200000008

Delivery contract

10

Active

Active

200

Purchasing Office Americas

SUP000018

-1283

200000010

Item Subcontracting

10

Active

Active

200

Purchasing Office Americas

SUP000019

1 record(s) selected

All contract lines

First

tdpur8330m000

0121

en_US

Related Information

All

1970-01-01T00:00:00Z

1 of 1

In-ContextBI

Purchase Contract Usage Duration

Turn auto-update off

Usage 4%

Duration 100%

Deviation 96%

Purchase Contract: 200000007 / 10 / 0

Activity Locator





Massimo Ca...

Connected Users

Please take a look at this

7/12/2017 5:39:58 PM

#company:121#inforopportunity:S00000039#inforcustomerpartymaster:CUS007157

2

1

Like | Show Details | Share | Delete Post

Opportunity:S00000039

Customer:CUS007157

REPLY



Massimo Ca...

Connected Users

#company:121#inforlocation:121#inforerpenterpriseinvoicingbillableline:121:sales.order:200000838:30:WS201142:3100000010000:1#inforcustomerpartymaster:CUS000016

7/12/2017 1:09:46 AM

I don't know what I am doing here

3

10

Like | Show Details | Share | Delete Post

Add a comment

REPLY



Sarada Vem...

Connected Users

[Prefs Master Demo User (LN)] Purchasing for items Scott Genius 10 Mountain Bike should go through senior approvals. Please contact manager Massimo

7/11/2017 8:55:54 PM

Like | Show Details | Share

Add a comment

REPLY



#ItemMaster:FS-00007 related to #SalesOrder:200000838 has been modified.

7/11/2017 8:42:49 PM

13

1

Like | Show Details | Share

Add a comment

REPLY



#ItemMaster:FS-00007 related to #SalesOrder:200000838 has been modified.

7/11/2017 8:42:49 PM

13

1

Like | Show Details | Share

Add a comment

REPLY

Activity FeedStreamsSocial Objects

Massimo Ca...

Connected Users

Please take a look at this

7/12/2017 5:39:58 PM

#company:121#inforopportunity:S00000039#inforcustomerpartymaster:CUS007157

21

Like

Show Details

Share

Delete Post

Opportunity:S00000039

Customer:CUS007157

massimo Ca...

Connected Users

7/12/2017 1:09:46 AM

#company:121#inforlocation:121#inforerpenterpriseinvoicingbillableline:121:sales.order:200000838:30:WS201142:3|000000|0000:1#inforcustomerpartymaster:CUS000016

I don't know what I am doing here

310

Like

Show Details

Share

Delete Post

Add a comment

REPLY

Sarada Vem...

Connected Users

7/11/2017 9:55:54 PM

[Prefs Master Demo User (LN)] Purchasing for items S Mountain Bike should go through senior approvals. Pl manager Massimo

Like

Show Details

Share

Add a comment

#ItemMaster:FS-00007 related to #SalesOrder:200000838 has be

131

Like

Show Details

Share

Add a comment

#ItemMaster:FS-00007 related to #SalesOrder:200000838 has be

131

Like

Show Details

Share

Add a comment

Drillback

inforCloudsuite Manufacturing

MenuRecently UsedOpportunitiesSales Order Intak...Sales Order Intak...Purchase Requisi...Purchase Requisi...OpportunityMore...

Opportunity: S00000039BRI Line

OpportunityMiscellaneous

General

Information:

Sold-to Business Partner: CUS007157UK Dealer

Business Partner Status: Active

Assigned to: AUTOASSIGN TO MEAutomotive

Classification

Type: OPPportunity

Source: 001Marketing Lead

Progress

Status: In Process

Sales Process: S01Sales pipeline

Phase: 10Prospecting

Probability Percentage: 40.00

Reason:

Forecast

Include in Forecast

Expected Revenue: 60,000.00EUR

Weighted Revenue: 24,000.00EUR

Item Revenue: 0.00EUR

Dates

User

ActivitiesNotesContactsItemsReferencesAdditional Attributes

TypeSubjectStatusDue DateActivity

Filter: Only Open Activities

Modify

tdsmi1610m000

121

en_US

Alerts

Category All

A new Item KAP-001-PR...4/21/2017 6:20:25 PM

A new Item JAN16-PART1...4/21/2017 5:37:52 PM

Customer SUP000048 wit...4/18/2017 9:53:30 PM

ESCALATED (1) Big PO 200000954 has be...4/11/2017 11:32:09 AM

1234

In-Context Activity

Activity Locator

Document Carousel

LN ICBI

Context Viewer

Posts

Tasks

Category All

Infor Confidential



INFOR OS Infor ION

The Intelligent Open Network that powers business process integration,
monitors for exceptions and automates activities for the workforce

Event-Driven with
canonical
model

**API
Gateway**
with policy
mgmt.

Hybrid
deployment
and
execution

Citizen
modelers
and admin

Infor & 3rd
party
Connectors

Enterprise
Workflow

Activity
Monitoring

inforION Desk

Document Flow SHIPMENT_FLOW

←

📄

↺

📁

🔌

⌛

REMOVE CONNECTION POINTS

Name *

SHIPMENT_FLOW

Description

Routes Orders

Inactive

Last Updated by

massimo.capoccia@infor.com

Last Updated on

Sep 28, 2017, 10:01:44 AM

Last Activated on

Notifications:

16

0

Application

Business

Database

File

Queue

Web Service

Workflow

Mapping

Parallel

Filter

Routing

Start

+

ERP

LEGACY ERP

×

◇

◇

WMS EMEA

WMS USA

XMLMAP

LEGACY ERP

◇

UPDATE

End

Application Activity Properties

Name *

ERP

Description

+

📄

Application

Description

Tenant

No data to display

Application

Description

Tenant

No data to display

Mapper ORDERS_MAPPING

←

📄

📁

↺

🔌

USAGE

Name *

ORDERS_MAPPING

Description

Description

Source: *

Process.SalesOrder

Target: *

Sync.SalesOrder

Inactive

Versions

1

Draft

SEP 28, 2017, 10:04:48 AM

MASSIMO.CAPOCCIA@INFOR.COM

✓

Modeler

XSLT Editor

Testing

Configuration

ProcessSalesOrder

languageCode

releaseID

systemEnvironmentCode

versionID

ApplicationArea

Sender[0..1]

CreationDateTime

Signature[0..1]

BODID[0..1]

UserAreaMeta[0..1]

DataArea

Process

acknowledgeCode

TenantID[0..1]

AccountingEntityID[0..1]

LocationID[0..1]

ActionCriteria[0..∞]

SalesOrder[1..∞]

SalesOrderHeader[0..1]

DocumentID[0..1]

AlternateDocumentID[0..∞]

DisplayID[0..1]

CreationDateTime

Signature[0..1]

BODID[0..1]

UserAreaMeta[0..1]

DataArea

Sync

TenantID[0..1]

AccountingEntityID[0..1]

LocationID[0..1]

ActionCriteria[0..∞]

SalesOrder[1..∞]

SalesOrderHeader[0..1]

DocumentID[0..1]

AlternateDocumentID[0..∞]

DisplayID[0..1]

LastModificationDateTime[0..1]

LastModificationPerson[0..1]

DocumentDateTime[0..1]

Description[0..∞]

Note[0..∞]

DocumentReference[0..∞]

Status[0..1]

CustomerParty[0..1]

Mapping Notifications

0

0

Mapping Notifications

0

0

Infor ION

Business Process Integration

Infor Confidential

inforION Desk

Workflow Modeler REQUISITION_APPROVAL

←

📄

↺

📁

🔄

⏻

⌵

USAGE

Name *

REQUISITION_APPROVAL

Description

REQUISITION APPROVAL WORKFLOW

Inactive

Tenant

Version 1

Last Updated by
massimo.capoccia@infor.com

Last Updated on
Sep 28, 2017, 10:04:22 AM

Last Activated on

Show Workflow Properties

Notifications: 8 1

Task

Task Chain

Notification

Set Parameter

Decision Table

ION API

Exit Point

Wait

Start Workflow

Decision

Parallel

LoopBack

Subprocess

Start

MANAGER A...

Yes

PURCHASE A...

No

UPDATE ERP

Yes

No

NOTIFY USER

End

ION API Properties

ION API

Input Parameters

Input Body

Output Parameters

Test API Call

Runtime Settings

Name *

UPDATE ERP

Description

Product *

ION Services

Operation *

POST

IONSERVICES/alarmservice/v1/Instance/create

SELECT

Infor ION
Workflow Automation

Infor Confidential

20



Infor ION integration with 3rd Parties

AWS MULTI TENANT
DEPLOYMENT

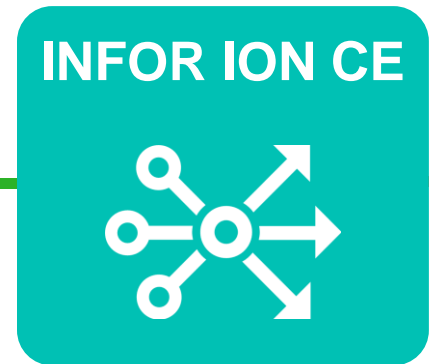

ION API



3rd Party
Cloud

LOCATION Z

ENTERPRISE
CONNECTOR

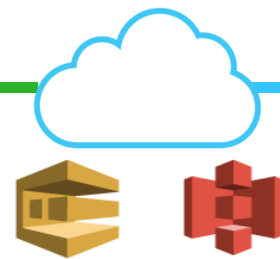

3rd Party
Middleware

LOCATION X

ENTERPRISE
CONNECTOR

3rd Party
Middleware

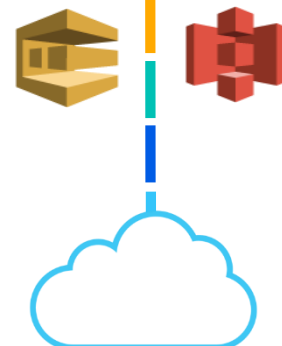

ION API

LOCATION Y (Zero Footprint)

API

3rd Party
Middleware

ON-PREMISES



Infor
Ming.le

Documents

ION
Alarms

ION
OneView

Massimo Capoccia
SVP, Software Development

Alerts

Tasks

Posts

Notifications

Sign out

© 2017 Infor 12.0.10.12

9:00 AM

Alerts

All Alerts

My Alerts

Escalated Alerts

A new Item, was created with ID: 100

A New Customer - Quality Precision Systems with ID: X00 has been added or updated

A New Customer - Quatlity Express Systems with ID: 88 has been added or updated

Escalated (1x)

Escalated (1x)

9:00 AM

Posts

Susan Li to Donovan Jack, Johansson

Ira Johansson to Donovan Jack

Donovan Jack to Andy Wylie

Please Assign the ABC Class for New Item Creation (Item: NEW-N Pump Assembly, Price: \$0 #infor

A new Item, Putter Grips 10x Mode Series 01 - Partner Provided was created with ID: P-10X-Grip-Part...

Please Check Phosphate Stage #2

7 comments 1 attachment

0 comments

9:00 AM

Tasks

Please Check Phosphate Stage #3 Rinse Spray #1

Please Check Phosphate Stage #1-2 Pannel

Please Approve the Credit Limit Change to \$11000 for Quatlity Express Systems, having ID: 88

Please Check Phosphate Stage #1 Pre Clean

Escalated (2x)

Escalated (2x)

2:21 PM

Recent Documents

MMCON0136MMITNO

No name

Dannestest2

Dannestest

000003212132

amTest1Copy

ExcelTest

Created: 09/06/2016

Created: 09/06/2016

Created: 06/15/2016

Created: 06/15/2016

Created: 06/15/2016

Created: 06/15/2016

By: Mikaela.Bergenbrant@infor.com

By: joakim.ingelshed@infor.com

By: daniel.jonsson@infor.com

By: daniel.jonsson@infor.com

By: anna-maj.jansson@infor.com

By: anna-maj.jansson@infor.com

Checked In: e4d5987c-2c2f-480c-ac7e-8...

Checked In: joakim.ingelshed@infor.com

Checked In: daniel.jonsson@infor.com

Checked Out: daniel.jonsson@infor.com

Checked In: anna-maj.jansson@infor.com

Checked In: anna-maj.jansson@infor.com

4:00 PM

No name

PROPERTIES

ATTRIBUTES

FILE

DOCUMENT TYPE

Document

ID

100

VERSION

1

CHECKED OUT BY

CHECKED OUT DATE

MODIFIED BY

joakim.ingelshed@infor.com

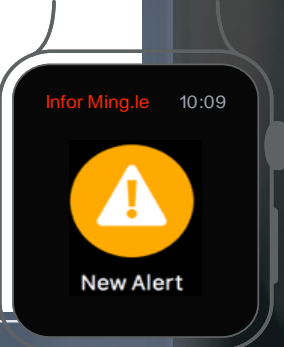



Extensibility: mai più “Custom” Code

No Source
codes

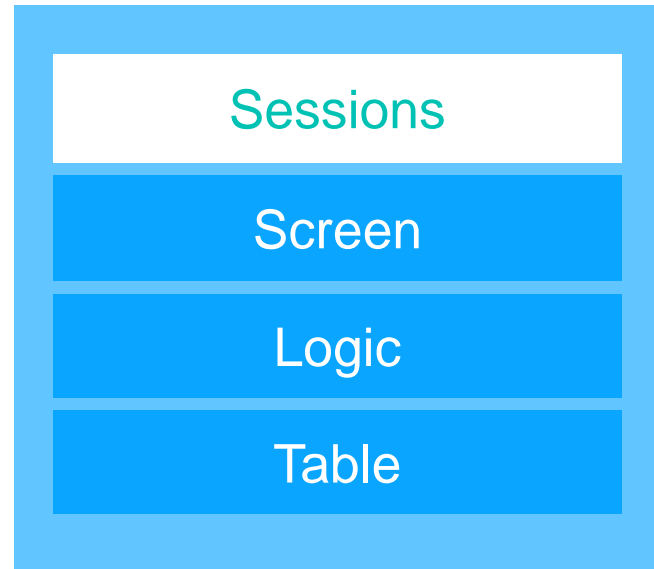

Proprietary



Tenants

Tenant's Cloud solution extensions

Tenant's Cloud solution extensions

Tenant's Cloud solution extensions

Tenant's Cloud solution extensions

LN Extensibility
Package (tx)

Screens

Fields

Tables

Logic

Output

BODs

Web services



Extensibility LN - Upgradeability

“BaanIV Logic”

Old customized logic



Core customized

New logic by Infor



Core changed

Manual merge



Core customized

Manual merge!

“Cloud (MT) Logic”

LN logic



Core as-is

New logic by Infor



Core as-is



Extension logic



Extension logic

Extension uplift by Infor

**No knowledge
of source codes or
programming language
is required**



Infor Coleman[®]

A.I. THAT MAXIMIZES HUMAN POTENTIAL



Infor Coleman[■]

A.I. THAT MAXIMIZES HUMAN POTENTIAL



**Conversational
UX**



Augments



Automates



Advises

[VIDEO](#)

What will tomorrow's ERP look like?

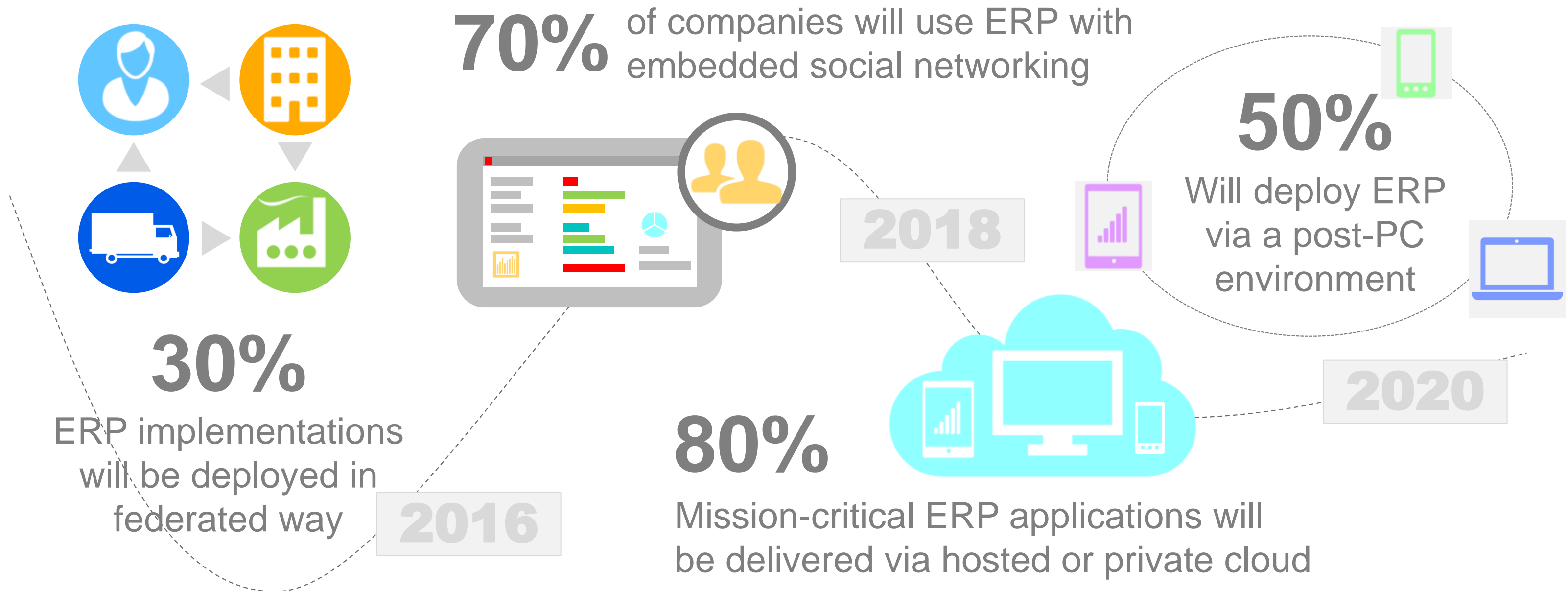

The next generation of Enterprise Technology

1780

infor

1920

1980

2020

4th Industrial
Revolution



STRATEGY

Un'architettura moderna per guidare la trasformazione digitale ed il cambiamento aziendale in ogni settore di business

A.I.
Coleman

Analytics
Birst

Network
Commerce and IoT

Cloud
Industry CloudSuites

Industry
Last-mile features

INFOR LN
(Discrete Mfg.)

INFOR M3
(Process and Fashion)

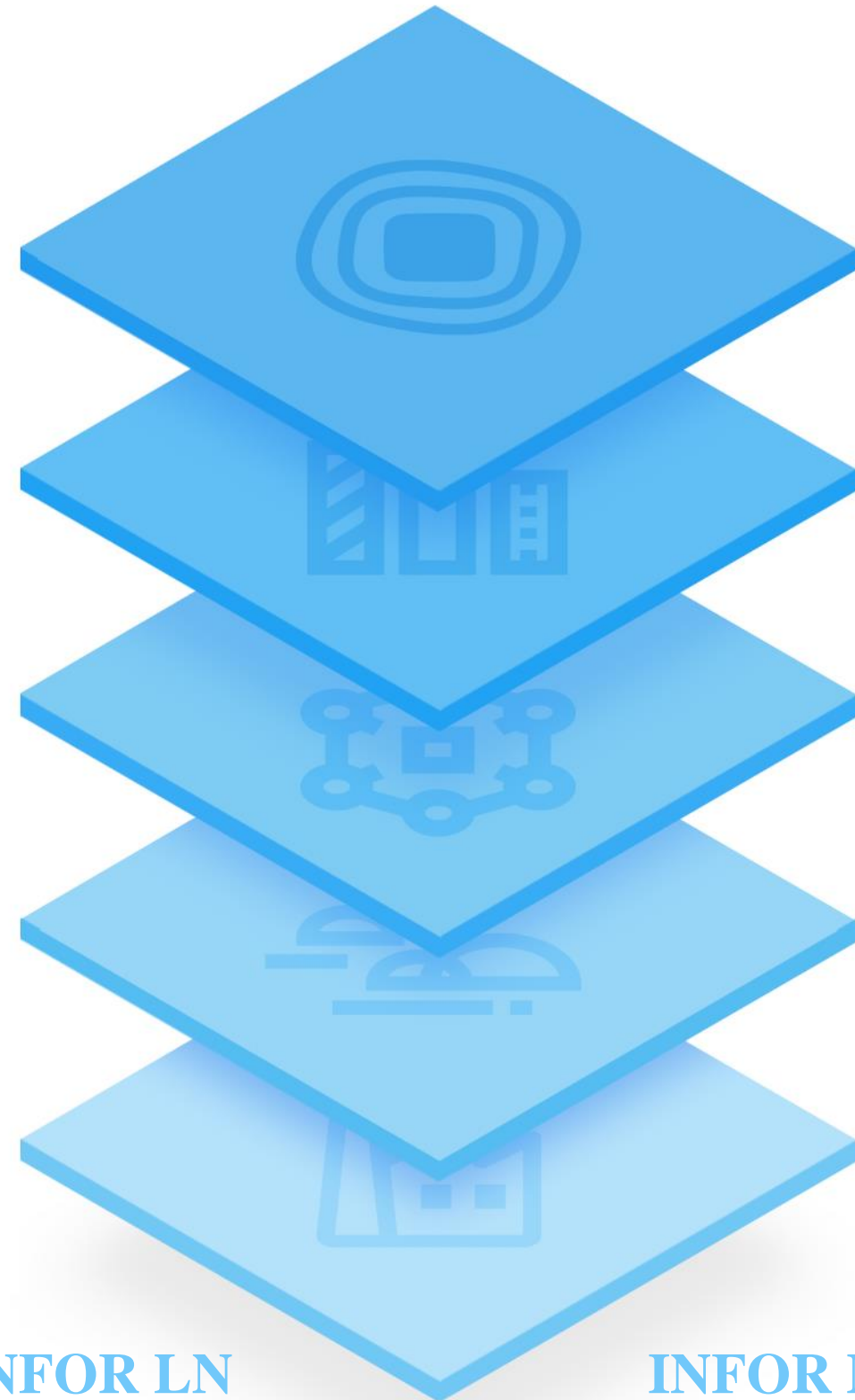

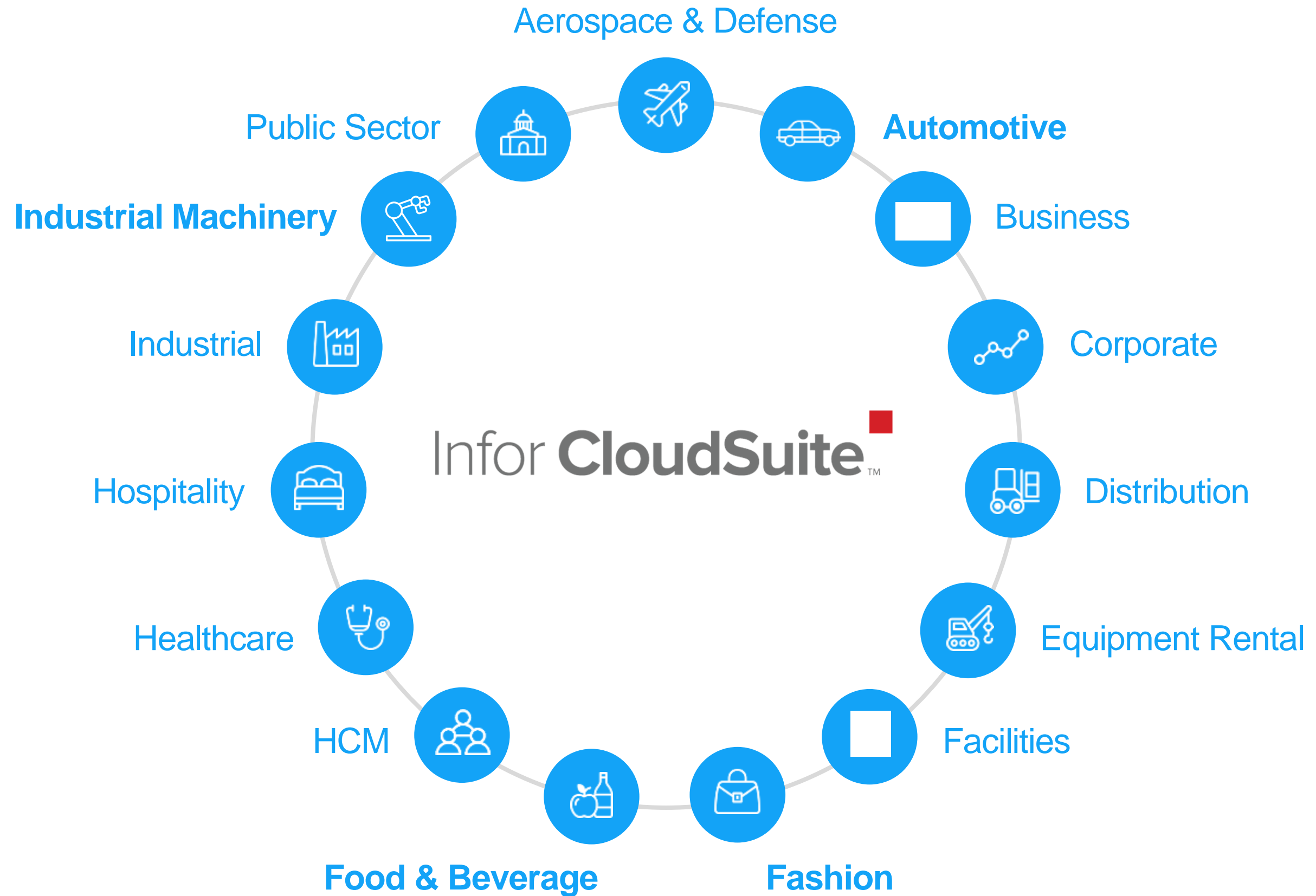



CloudSuite™ Industrial Machinery



Micro-vertical Analytics



CloudSuite

core

add on

ERP LN

Program & Project
Management

Materials and Time
Management

Quality and Statistical Process
Control

BI/Analytics

Configure, Price, Quote



Implementation Accelerator

Industry business processes
pre-configured database & solution



Infor Ming.le™

Comprehensive solution for social
collaboration, process improvement and
contextual analytics

CloudSuite™ Food & Beverage

Release 11.0 – April 2018



Micro-vertical Functionality and Analytics



Operating service for social collaboration, workflow, alerts, document management, integrations and Mongoose PaaS (add-on).



Implementation Accelerator

Industry business processes pre-configured database & solution.



CloudSuite Core Subscription

Financial Management

Cost Accounting

Warehouse Management

Manufacturing

Sales Order Management

Planning

Inventory Management

Quality Management

Procurement

Grower Contracts

Birst starter pack and M3 Analytics
(planned Jul 2018)

CloudSuite Subscription Options

Advanced Planning &
Scheduling Options

Factory Track
Warehouse Mobility

Demand Planner

Graphical Lot Tracker
(planned May 2018)

Inventory Planning Workbench
(planned May 2018)

Birst Pro and Enterprise
(planned July 2018)

EDI Managed Services
(planned Jul 2018)

Product Lifecycle Management
(Q4 2018)

Extended Option Subscriptions

Infor Enterprise Asset
Management

Infor Rhythm – B2B
ecommerce

A modern office interior with large windows, pendant lights, and people working. The scene is dimly lit with a blue tint. In the foreground, a man and a woman are sitting on a red sofa, facing each other. In the background, a woman is standing near a desk. The office has a clean, minimalist design with white walls and a polished floor. A large green plant is visible on the left side. The text "Come visit us!" is overlaid in the center in a large, white, sans-serif font.

Come visit us!

www.infor.com

The Infor logo, consisting of the word "infor" in white lowercase letters on a red square background.

infor